

An aerial photograph of a coastal area. A paved road winds through a lush green forested hillside. In the foreground, a rocky coastline meets the sea, with some buildings and a pier visible. A large, bright blue circular graphic is overlaid on the left side of the image, partially framing the text.

TSUGARU AREA

CYCLING COURSE MAP

TSUGARU AREA CYCLING COURSE MAP

- Full-loaded Coastline Ride
- Allured by Mountain Ride
- Breathtaking Scenery Ride
- Nostalgic Apple Orchard Ride
- As Happy as Clam Ride
- Ride with Light
- Graceful Riverside Ride
- Open Bay Vista Ride
- Clear View Ride
- Sunset & Sea Squids Ride
- Blue Lake and Forest Ride
- All Over the Heritage Ride

Course Info from here [AMORI CYCLING](#)

ALL AROUND TSUGARU PENINSULA

Full-loaded Coastline Ride

200km challenge ride going around Tsugaru Peninsula.

Distance 203km Elevation 1557m Maximum difference in elevation 503m Required Time About 10-12hr. Start Goshogawara Station Course Type Round Goal Goshogawara Station

MOUNTAIN CHALLENGE

Allured by Mountain Ride

The hill climb crossing over the quiet forest where sunbeam shines through.

Distance 68km Elevation 568m Maximum difference in elevation 274m Required Time About 4-5hr. Start Goshogawara Station Course Type Round Goal Goshogawara Station

Mt.MANOGAMI

Breathtaking Scenery Ride

Seek for the view of Tsugaru Plain from Mt. Manogami.

Distance 30km Elevation 477m Maximum difference in elevation 468m Required Time About 2hr. Start Goshogawara Station Course Type Round Goal Goshogawara Station

APPLE ORCHARD

Nostalgic Apple Orchard Ride

Apple Ride; pedal through the peaceful apple field.

Distance 25km Elevation 71m Maximum difference in elevation 65m Required Time About 2hr. Start Goshogawara Station Course Type One-way Goal Namioka Station

AROUND LAKE JUSANKO

As Happy as Clam Ride

Be satisfied with the food and view of Lake Jusanko, a splendid place in the north.

Distance 82km Elevation 250m Maximum difference in elevation 59m Required Time About 5-6hr. Course Type Round Grade ★★★★★

TSURU NO MAI BRIDGE

Ride with Light

Visit the reflection of Tsugaru Fuji; see how the wood bridge "spread its wings" on the lake.

Distance 24km Elevation 13m Maximum difference in elevation 13m Required Time About 2hr. Course Type Round Grade ★★

SEA OF JAPAN

Sunset & Sea Squids Ride

Enjoy the beautiful view and food of the Sea of Japan.

Distance 50km Elevation 316m Maximum difference in elevation 65m Required Time About 3-4hr. Course Type One-way Grade ★★★

IWAKI RIVER

Graceful Riverside Ride

Ride along graceful Iwaki River to Mt. Iwaki.

Distance 21km Elevation 14m Maximum difference in elevation 14m Required Time About 2hr. Course Type One-way Grade ★

BLUE POND

Blue Lake and Forest Ride

Secluded region of Tsugaru; be fascinated by the mysterious Blue Pond.

Distance 30km Elevation 456m Maximum difference in elevation 237m Required Time About 2-3hr. Course Type Round Grade ★★★★★

AROUND OKUTSUGARU

Open Bay Vista Ride

Going around the three oceans, Okutsugaru circle ride.

Distance 126km Elevation 1273m Maximum difference in elevation 651m Required Time About 6-8hr. Course Type Round Grade ★★★★★

TSUGARU STRAIT

Clear View Blue Ride

Tsugaru Strait and Hydrangea's Blue Road ride.

Distance 63km Elevation 638m Maximum difference in elevation 131m Required Time About 3-4hr. Course Type Round Grade ★★★

SEA OF JAPAN

Sunset & Sea Squids Ride

Enjoy the beautiful view and food of the Sea of Japan.

Distance 50km Elevation 316m Maximum difference in elevation 65m Required Time About 3-4hr. Course Type One-way Grade ★★★

BLUE POND

Blue Lake and Forest Ride

Secluded region of Tsugaru; be fascinated by the mysterious Blue Pond.

Distance 30km Elevation 456m Maximum difference in elevation 237m Required Time About 2-3hr. Course Type Round Grade ★★★★★

WORLD HERITAGE SHIRAKAMI

All Over the Heritage Ride

"Traveling Ride", cyclists are embraced by world heritage and the marvelous view of the Sea of Japan.

Distance 31km Elevation 218m Maximum difference in elevation 77m Required Time About 2hr. Course Type One-way Grade ★★

AROUND OKUTSUGARU

Open Bay Vista Ride

Going around the three oceans, Okutsugaru circle ride.

Distance 126km Elevation 1273m Maximum difference in elevation 651m Required Time About 6-8hr. Course Type Round Grade ★★★★★

TSUGARU STRAIT

Clear View Blue Ride

Tsugaru Strait and Hydrangea's Blue Road ride.

Distance 63km Elevation 638m Maximum difference in elevation 131m Required Time About 3-4hr. Course Type Round Grade ★★★

SEA OF JAPAN

Sunset & Sea Squids Ride

Enjoy the beautiful view and food of the Sea of Japan.

Distance 50km Elevation 316m Maximum difference in elevation 65m Required Time About 3-4hr. Course Type One-way Grade ★★★

BLUE POND

Blue Lake and Forest Ride

Secluded region of Tsugaru; be fascinated by the mysterious Blue Pond.

Distance 30km Elevation 456m Maximum difference in elevation 237m Required Time About 2-3hr. Course Type Round Grade ★★★★★

WORLD HERITAGE SHIRAKAMI

All Over the Heritage Ride

"Traveling Ride", cyclists are embraced by world heritage and the marvelous view of the Sea of Japan.

Distance 31km Elevation 218m Maximum difference in elevation 77m Required Time About 2hr. Course Type One-way Grade ★★

SPOT INFO Introduction of Tourist Spot

ICON LEGEND REST SPOT SOUVENIRS / SHOPS PHOTO SPOT FOOD PEDAL REST 体験 EXPERIENCE



Goshogawara-city ㊦ ㊧ ㊨
1 Tachineputa Hall
 506-10, Omachi, Goshogawara-shi, Aomori, Japan, 037-0063
TEL:0173-38-3332
<http://www.tachineputa.jp/>
 CLOSED: Jan. 1st only



Goshogawara-city ㊦
2 Osamu Dazai Memorial Hall "SHAYO-KAN"
 412-1 Asahiya, Kanagi-machi, Goshogawara, Aomori, 037-0202
TEL:0173-34-2264
 OPEN: May-Oct. 9:30-18:00 (Last entry: 17:30)
 Nov.-Apr. 9:00-17:00 (Last entry: 16:30)
 CLOSED: Sundays



Goshogawara-city ㊦ ㊧ ㊨
3 Fish Market "MALKO Center"
 20, Omachi, Goshogawara-shi, Aomori, Japan, 037-0063
TEL:0173-34-2264
 OPEN: 9:00-18:00
 CLOSED: Sundays



Goshogawara-city ㊦ ㊧ ㊨
4 Café "EKISYA"
 84-171, Ashino, Kanagicho, Goshogawara-shi, Aomori, Japan, 037-0202
TEL:0173-34-3046
 OPEN: 10:00-17:00
 CLOSED: Wednesdays



Goshogawara-city ㊦ ㊧
5 Café "Delsole"
 39, Omachi, Goshogawara-shi, Aomori, Japan, 037-0063
TEL:0173-34-3074
 OPEN: 10:00-16:00 (Everyday in Jul.-Aug.)
 CLOSED: 1st. & 3rd. Sundays (Sep.-Jun.)



Goshogawara-city ㊦ ㊧ ㊨ ㊩
6 Kanagi Tourist Center "MADENY"
 195-2, Asahiya, Kanagicho, Goshogawara-shi, Aomori, Japan, 037-0202
TEL:0173-34-1156
 OPEN: Everyday 9:00-18:00 (4/20-10/31) / 9:00-17:00 (11/1-4/19)



Goshogawara-city ㊦ ㊧
7 Kanagi Genki Village Café "KADARUBE"
 39-2, Kuwamoto, Kanagicho Makita, Goshogawara-shi, Aomori, Japan, 037-0207
TEL:0173-34-2802
 OPEN: 10:00-16:00
 CLOSED: Wednesdays *Closed in Winter (Dec.-Mar.)



Goshogawara-city ㊦ ㊧
8 Tsugaru Kanayama Pottery
 5-79, Chiyurata, Kanayama, Goshogawara-shi, Aomori, Japan, 037-0011
TEL:0173-29-3355
 OPEN: 9:00-17:00
 CLOSED: Everyday
<http://kanayamayaki.com/>



Ajigasawa-town ㊦ ㊧ ㊨ ㊩
9 Rest Area Umi-no-eki "WANDO"
 246-4, Honcho, Ajigasawa-machi Nishitsugaru-gun, Aomori, Japan, 038-2753
TEL:0173-29-6654
 OPEN: Everyday 9:00-18:00 (Apr.-Dec.), 9:00-17:00 (Jan.-Mar.)
 CLOSED: New Year's Holiday, temporary closure



Imabetsu-town ㊦ ㊧ ㊨ ㊩
10 Rest Area Imabetsu "Peninsula Plaza ASUKURU"
 87-16, Kiyokawa, Okawada, Imabetsu-machi Higashitsugaru-gun, Aomori, Japan, 030-1505
TEL:0174-31-6200
 OPEN: Everyday *Restaurant: 11:00-16:00, Cafe: 10:00-16:00

In the colonnade exhibition room, "tachineputa" about 23 m in height is displayed at all times. You can also admire tachineputas from the spiral slope.

Osamu Dazai's birthplace. It is designated as an important cultural property of the country. Valuable materials such as cloaks worn by him and manuscripts are displayed in the exhibition room that used to be a warehouse before.

A market right next to the Tachineputa Hall. Enjoy "YATTEMARE bowl" which you can pick fresh seafood as you like and enjoy friendly conversation with people in the store.

A cafe using the station building of the former Ashino Park sta. of Tsugaru Railway. In the 80-year-old building there is a remnant which was once a station. The specialty is "Steamed horse meat bun".

Wide range of menus that you should eat in Oku-Tsugaru such as "Tsugaru soup" and "Tomato stew" using regional ingredients like Aomori Shamrock(chicken) and vegetables.

"MADENY" is next to Osamu Dazai 'a birthplace "SHAYO-KAN" and "Tsugaru Shamisen Kaikan". It has local tourist information office, with a souvenir shop and a local cuisine restaurant.

In the 140-year-old private house "Hina-ya", you can taste the meals and sweets made from the local special ingredients. Reservation required 3days before visit.

Baked at high temperature without using glaze, Tsugaru Kanayama pottery has distinctive texture. In front of the store, animal objects with zodiac motifs are displayed and can be touched.

Here is where local people come together as well as visitors. The cafe and restaurant are attached to fresh seafood and local products shop. Let's try an Ajigasawa specialty "Flounder rice bowl"!

Next to the Hokkaido Shinkansen "Otsugaru Imabetsu Station", there is a souvenir shop and restaurant. Special menu "Imabetsu beef steak" is served only five-dishes a day.

TRAFFIC RULES & MANNERS

A minimum manner is necessary to enjoy cycling. Bicycles do not require a driver's license, but riding selfishly is not only a nuisance for pedestrians and drivers, but also there might be an accident. Let's keep cycling safer by observing the rules and manners.

Keep to the left on the roadway

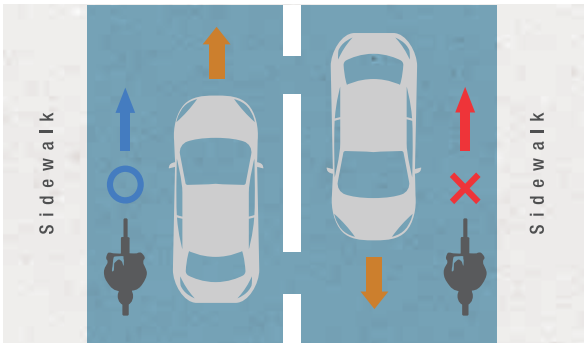

Turn right

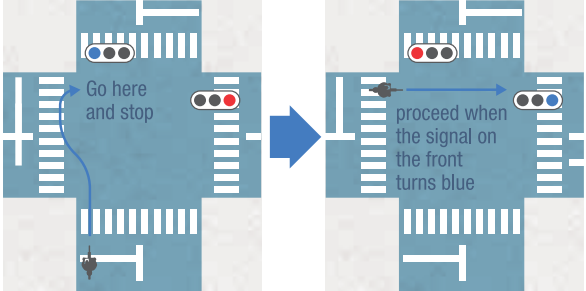

When walking or pushing your bicycle, follow the signals for pedestrians

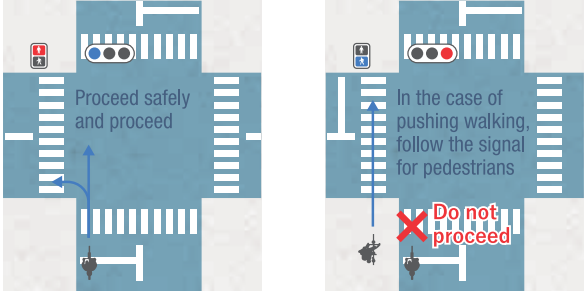

Intersection without traffic light

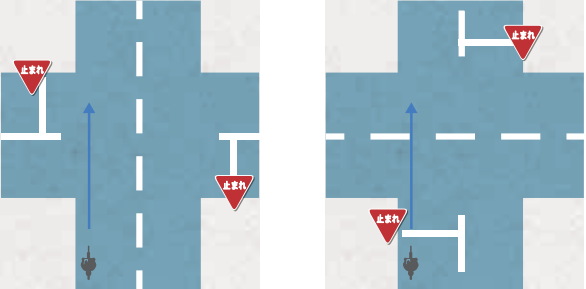

ROAD SIGN

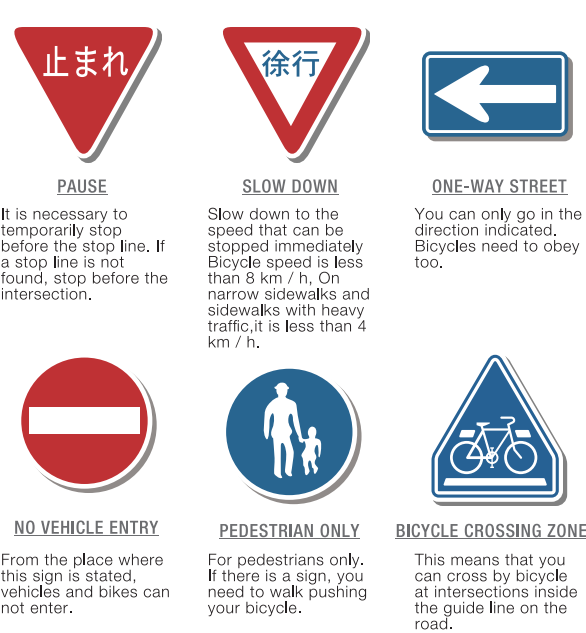

Goshogawara-town ㊦ ㊧ ㊨
11 Rest Area Lake Jusanko "Tosam Green Park"
 287-1058, Mitori, Aiuchi, Goshogawara-shi, Aomori, Japan, 037-0401
http://www.tosam.co.jp/
 OPEN: 9:00-18:00 (Apr.-Oct.), 9:00-17:00 (Sep.-March)
 *Restaurant: 10:30-18:00 (Nov.-Mar., -17:30)
 CLOSED: New Year holidays *Restaurant: 2nd. and 4th. Thursdays (Sep.-Mar.)



Kodomari-town ㊦ ㊧ ㊨ ㊩
12 Rest Area Kodomari "PONTOMARI"
 45, Orikoshinai, Kodomari, Nakadomari-machi Kitatsugaru-gun, Aomori, Japan, 038-0300
TEL:0173-42-6506
http://www.town.nakadomari.lg.jp/index-cfm/13_1141_41_50.html
 OPEN: 9:00-17:00 *Closed in Winter (beginning of Nov.-end of Apr.)



Tsuruta-town ㊦ ㊧ ㊨ ㊩
13 Rest Area Tsuruta "Tsuru-no-sato ARUJA"
 Satomi, Sakai, Tsuruta-machi Kitatsugaru-gun, Aomori, Japan, 038-3524
TEL:0173-29-6566
<http://www.tsurunosato-aruja.com/>
 OPEN: 9:00-18:00
 CLOSED: Jan. 1st



Aomori-city ㊦ ㊧ ㊨
14 Rest Area Namioka "Apple Hill"
 2-3, Noji, Namioka Megasawa, Aomori-shi, Aomori, Japan, 038-3524
TEL:0172-60-1470
<http://www.applehill.co.jp/>
 OPEN: Souvenir Corner 9:00-19:00 (3/16-11/15), 9:00-18:00 (11/16-3/15) *Business hours differ from each corner.
 CLOSED: Jan. 1st



Akita ㊦ ㊧ ㊨
15 Rest Area Hachimori "Otono-mizu"
 72-4, Hachimori Otonomizu, Hapcho-gun, Yamamoto-gun, Akita, Japan, 018-2601
TEL:0185-79-2900
 OPEN: 9:00-18:00 (Winter season-17:00)
 CLOSED: New Year holidays



Tsugaru-city ㊦ ㊧
16 Rest Area Morita "Earth Top"
 4-1, Tokomai-wakazakura, Motita-cho, Tsugaru-shi, Aomori, Japan, 038-2817
TEL:0173-38-4468
 OPEN: Everyday 9:00-18:00



Yomogita-village ㊦ ㊧ ㊨ ㊩
17 Marche YOMOGITA
 Hamada, Gosawa, Yomogita-mura Higashitsugaru-gun, Aomori, Japan, 030-1203
TEL:0173-31-2040
<http://www.yomogita-assist.com/bussan/>
 OPEN: 8:00-18:00 (May-Oct., Everyday) 9:00-17:00 (Nov.-Apr.)
 CLOSED: New Year holidays, Tuesdays (Nov.-Apr.)



Tsugaru-city ㊦ ㊧ ㊨
18 Muraokoshi base Museum "Flat"
 Byobusan, Toyotomicho, Tsugaru-shi, Aomori, Japan, 038-3302
TEL:0173-40-5215
<https://www.city.tsugaru.aomori.jp/tourism/tab-r2/1855.html>
 OPEN: 9:00-15:00 (Jul.-Aug.)
 CLOSED: New Year holidays



Nakadomari-town ㊦ ㊧
19 Kodomari Osakana Kaigan
 51-34, Kodomari Orto, Nakadomari-machi Kitatsugaru-gun, Aomori, Japan, 037-0521
TEL:0173-44-2081
 OPEN: 9:00-15:00 (Jul.-Aug.)
 CLOSED: Thursdays *Closed (end of Nov.-mid Apr.)



Goshogawara-city ㊦
20 Restaurant "Wakayama"
 133-22, Hagiurozaki, Jusan, Goshogawara-shi, Aomori, Japan, 037-0403
TEL:0173-42-2267
<http://saimi-ramen.com>
 OPEN: 10:00-18:00 (Apr.-Sep.), 10:00-17:00 (Oct.-Mar.)
 CLOSED: New Year holidays

Located on the hill in the Tsugaru Quasi-National Park, a place to relax where you can feel the fresh green breeze on the terrace and the forest trail you can overlook Lake Jusanko, Let's get famous clams and Aomori Hiba products here.

Market which stocks local products. In the restaurant, you can eat fresh live squid (Apr.-mid May,) while admiring the Sea of Japan spreading in front of you

Tsuruta Town is the largest producer of grapes "Steuben" in Japan . There are plenty of original wines, juices, sweets, etc. made from "Steuben".

Not only souvenirs of Aomori, but handmade "Apple pie", "Gelato" and original rich and meltow ice cream made from carefully selected milk are very popular.

A rest area along R101 near the prefectural border between Aomori and Akita. You can eat some snacks and drink "Otono-Mizu" spring water coming from the World Natural Heritage Site "Shirakami Mountains".

Rest area equipped with a small museum, restaurants, Sake brewery, bakery and so on. A soft-serve ice cream made with local special melon juice is excellent!

Adjacent to the beach, you can enjoy a meal and shopping. Local specialties rice omlet and gelato using plenty of tomatoes are wonderful.

Products market in Tsugaru Shariki. Special products such as watermelon, melon, yam and burdock are sold. You can participate in glass making workshop.

Luxurious "Nakadomari Rockfish meal set" is the specialty set that uses the whole body of high-class fish, with fresh squid sashimi on the side.

The recommendation is the local ramen "Shijimi Ramen" which the soup stock of "Shijimi" taken at Lake Jusanko was effective. A cup full of addictive deliciousness of salty taste.



Fukaura-town ㊦
21 Restaurant "Sailing"
 78-34, Nawashirozawa, Fukaura, Fukaura-machi Nishitsugaru-gun, Aomori, Japan, 038-2324
TEL:0173-24-0806
<http://park8.wakwak.com/~sailing>
 OPEN: 11:00-21:00
 CLOSED: Sundays



Goshogawara-city ㊦ ㊧
22 Fukushi Apple Orchard
 17, Hirono, Koya, Goshogawara-shi, Aomori, Japan, 037-0632
TEL:0173-29-2052



Fukaura-town ㊦
23 Blue Pond
 Matsukamiyama, Moriama, Fukaura-machi Nishitsugaru-gun, Aomori, Japan, 038-2205
TEL:0173-24-4412 (Fukaura Town Hall)



Fukaura-town ㊦
24 Senjougiki Rocky Beach
 Sakakibara, Horozuki, Imabetsu-machi Higashitsugaru-gun, Aomori, Japan, 038-2504
TEL:0173-74-4412 (Fukaura Town Hall)



Imabetsu-town ㊦
25 Takano-saki Cape
 Murashimo, Horozuki, Imabetsu-machi Higashitsugaru-gun, Aomori, Japan, 038-1513
TEL:0174-35-2001 (Imabetsu Town Hall)



Tsugaru-city ㊦ ㊧
26 Takayama Inari Shrine
 147-1, Washiyosawa, Ushigatacho, Tsugaru-shi, Aomori, Japan, 038-3305
TEL:0173-31-8025 (Tappi-zaki Tourist Information Center)



Sotogahama-town ㊦
27 Tappi-zaki Cape
 Minmaya Tatsuhama, Sotogahama-machi Higashitsugaru-gun, Aomori, Japan, 030-1711
TEL:0174-31-8025 (Tappi-zaki Tourist Information Center)



Nakadomari-town ㊦
28 Chokandai Observatory
 Kodomari, Nakadomari-machi Kitatsugaru-gun, Aomori, Japan, 037-0300
TEL:0173-64-2144 (Nakadomari Town Hall)



Tsuruta-town ㊦ ㊧
29 Tsuru-no-Mai Bridge
 81-150, Osawa, Mawarizaki, Tsuruta-machi Kitatsugaru-gun, Aomori, Japan, 038-3542
TEL:0173-29-6241 (Tsugaru Fujimi Lake Park Admin Building)



Goshogawara-city ㊦
30 Nakanoshima Bridge Park
 1-298, Tosa, Jusan, Goshogawara-shi, Aomori, Japan, 037-0403
TEL:0173-42-2275 (Shiura Community Center)
http://www.city.goshogawara.lg.jp/16_kan-ko/nakanoshima/nakanoshima.html
 CLOSED: Winter season (Dec.-Mar.)

The seasonal saasfood&vegetable set, tuna sashimi, and a bowl of rice with raw fish set meal are highly recommended. "Fukaura Snow Carrot" beef stew is also excellent.

*Sep.-Nov., you can experience apple harvest. If you wish, please contact them in advance by telephone.

Aoike, which is located in the most remote area among the twelve lakes, is called "mysterious pond". It is so transparent that you can see the large beech trees sunk in the bottom of azure.

The name of Senjougiki is originated from the story said that the lord of the area held a large banquet by laying 1,000 tatami mats here long time ago. The sun set scenery is chosen as "100 best sunsets in Japan."

On sunny day, you can see Tappizaki cape, Shimokita Peninsula, Hokkaido. As you go down the stairs there are two bridges connected rock to rock and you can enjoy fishing or catching sea creature.

It is known for God of rich fruit, maritime safety, prosperous business, so many visitors come from in and outside of Aomori. The scenery of "Thousand Torii" lining with a beautiful curve is the masterpiece.

A strong wind blows through the year at the cape of the northern tip of the Tsugaru Peninsula. There are stone monuments such as the Yoshida shoun, Tazai Osamu, etc. The only stair national way "R339" in Japan is also nearby.

Observatory at the highest point of R339, so-called "Tatsudomari Line". You can enjoy 360° big panorama to Hokkaido in the north, when sunny days to Mt.Iwaki in the south.

A long bridge made of "Aomori Hiba" crossing over Lake Fujimi. The total length is 300m and it is the longest wooden bridge in Japan. The appearance reminds us of cranes dancing in the sky.

As you cross a 350m footbridge over the lake, there are facilities with full of fun such as the Kevin House built with hiba tree material, a campground, and places where you can pick the "Shijimi" clam.

miura-ori

特許 第364945号 商標登録 第4683671-2号 No.1620 miura-ori lab 03-6457-7272 ©Konryo Miura 1978

CYCLE RESCUE SERVICE

Introducing taxi companies equipped with a bicycle loading carrier. There are various ways to utilize taxi not only for the rescue, but also as a one way use to the destination.



Goshogawara-city ㊦
Goshogawara Koutsu Co., Ltd.
 504-2, Kamayacho, Goshogawara, Aomori, Japan 037-0133
TEL:0173-35-3030
<http://www.g-kt.com/>



Ajigasawa-town ㊦
Saikai Kanko Co., Ltd.
 35-12, Shimotomita, Matomachi, Ajigasawa, Nishitsugaru-gun, Aomori, Japan 038-2761
TEL:0173-72-3234
<http://www.saikainkou.jp/>

Nakadomari-town ㊦
Oku-tsugaru Kanko Ltd.
 406, Kodomari, Kodomari, Nakadomari, Kitatsugaru-gun, Aomori, Japan 037-0522
TEL:0173-64-3501

PEDAL REST

Pedal Rest Spot



The pedal rest is equipped with a cycle rack, an air pump, and a maintenance tool, and you can take a rest while you hang your bike up on it.

AVAILABLE COURSE	LOCATION
COURSE ①	Yomogita-village Marche YOMOGITA
COURSE ① ㉔	Sotogahama-town Kanita Sta. Market "WEL-KAN"
COURSE ① ㉕	Sotogahama-town ODABA Auto Village
COURSE ① ㉖	Sotogahama-town Top Mast
COURSE ① ㉗	Sotogahama-town Tappi-zaki Tourist Information Center "TAPPKAN"
COURSE 2 ㉘	Goshogawara-city Kanagi Tourist Center "MADENY"
COURSE 2 ㉙	Goshogawara-city Cafe "EKISHA"
COURSE ㉚ ㉛	Imabetsu-town Rest Area Imabetsu "Peninsula Plaza ASUKURU"
COURSE ① ㉜ ㉝	Imabetsu-town Seikan Tunnel Entrance Park
COURSE ① ㉞ ㉟	Imabetsu-town Takano-saki Campsite (parking space)
COURSE ① ㊱	Nakadomari-town Rest Area Kodomari "PONTOMARI"
COURSE ①	Tsugaru-city Takayama Inari Shrine
COURSE ㊲	Iitayagaki-town Iitayagaki Furusato Center
COURSE ① ㊳	Tsuruta-town Tsugaru Fujimi Lake (Tsuru-no-Mai Bridge)
COURSE ①	Tsuruta-town Rest Area Tsuruta "Tsuru-no-sato ARUJA"
COURSE ㊴	Fukaura-town Kaze-machi Museum
COURSE ㊵	Fukaura-town Rest Area Fukaura "KASOSE Squid Village"
COURSE ㊶	Fukaura-town Koganezaki Furoshishi Onsen
COURSE ㊷ ㊸ ㊹	Fukaura-town WeSpa Tsubakiyama
COURSE ㊺	Ajigasawa-town Rest Area Umi-no-eki "WANDO"

CYCLE TRAIN

Usually you have to put your bike in a special bag to bring it into a train, but you do not have to do it here. Carrying your bike as it is on Cycle Train could make your trip to distant places easier and help you save some time.



Tsugaru Railway Co., Ltd.
 39, Omachi, Goshogawara, Aomori 037-0063 *Head office (Goshogawara sta.)
TEL:0173-34-2146
 Implementation period: Apr. 1 - Nov. 30 (Closed: Dec. 1 - Mar. 31)
 * Unavailable to load to the old type train (stove train)
 * Not available from the end of Apr. to the beginning of May (crowded period)
 Available stations: All stations of Tsugaru Railway Line (Tsugaru Goshogawara Sta. - Tsugaru Nakazato Sta.)
 Reservation: No need
 *Please inform in advance if more than 3 bikes.
 Fee: Train ticket fare + 280yen/bike
<http://tsutetsu.com>

RENT-A-CYCLE

Introducing cycle stations where you can rent a road bike or a cross bike. Please make good use of one of all means for cycling sightseeing in Tsugaru Peninsula. * Reservation required by the day before use.





**Check the course and map
online on the ROUTE LAB.**

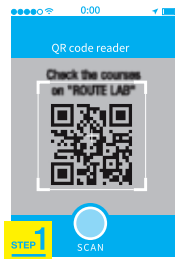

Scan QR code of the course you wish to run with the QR code reader application on your smartphone.(If you do not have one, please install it.)

The course is shown on the map. By tapping  you can link with your current location.

Your current location is marked with , and it tells you when you are off the route.

** Make sure that the location services of the application (Chrome, Safari etc) you are using is ON.*

PUBLISH: Goshogawara City Government, Tourism and Local Product Promotion Department

〒037-8686 41-1, Nunoya-cho, Haraichi, Goshogawara, Aomori



Tachineputa of Goshogawara

*This Information is as of July 2018. Please acknowledge that there is a possibility of change and revision after that.

Cycling Web Site of
Aomori Prefecture

**AOMORI
CYCLING**

Introducing recommended courses and
drop-by sightseeing spots,
accommodation for cyclists, etc.



AOMORI CYCLING

Search

aomori-cycling.com/en/

AOMORI CYCLING



Date of publication 2018/09